

Carmelina [longer version on the signature slip - Camille]
Mini train + criss cross strap

FRONT



BACK



Caprise Trousers [Inspired by cammo trousers]
Side pockets + Closed back pocket.

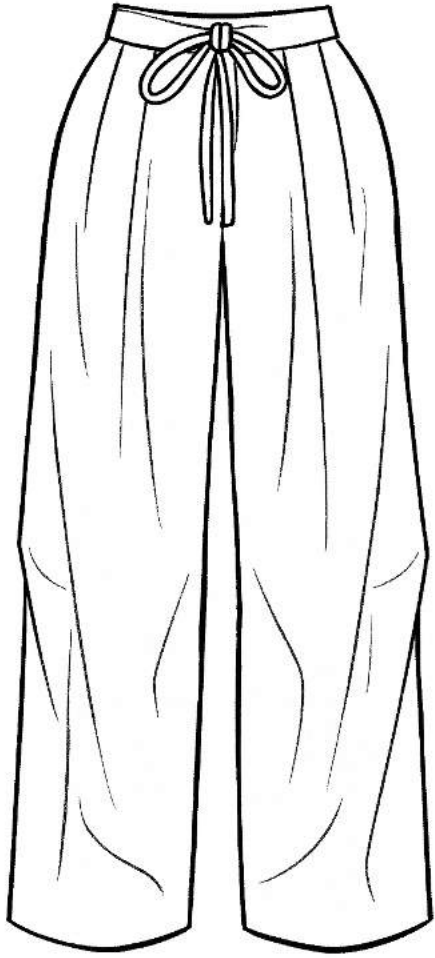

Chiara Skirt [Long skirt with mild drape]

Revised Skirt [no lace]

Floor length, mild flare

In Black

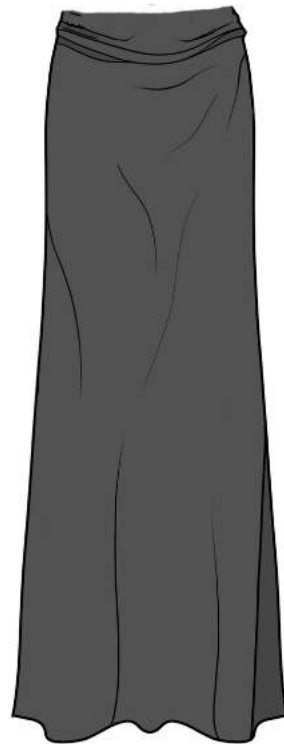

Alessia Skirt [Long skirt with a long slit and mild flare]

Floral colour.



Bellina Mini dress with corset top style , belt loops and tie.

FRONT

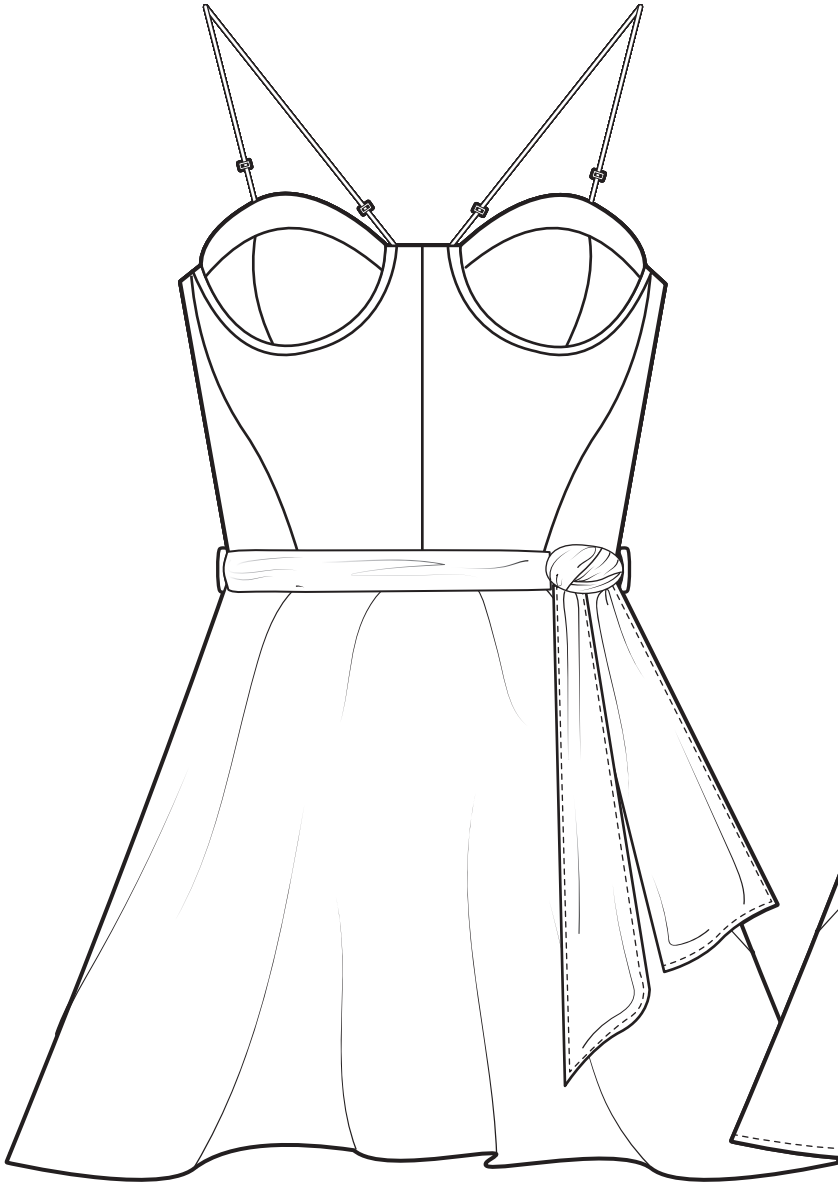

BACK

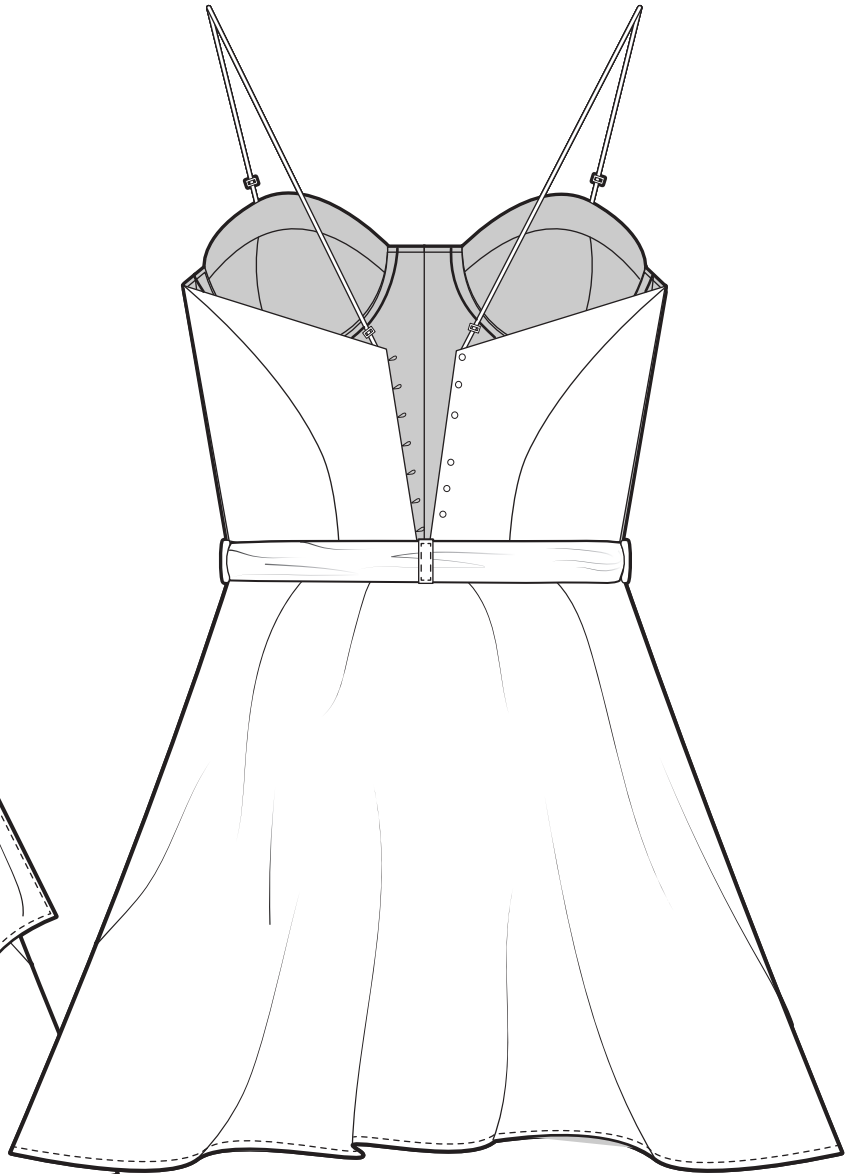

Larisa - Oversized shirt with double plaquette and hidden buttons.
Pleats in back of wrist cuff and pearly buttons to fasten cuffs.

FRONT

BACK

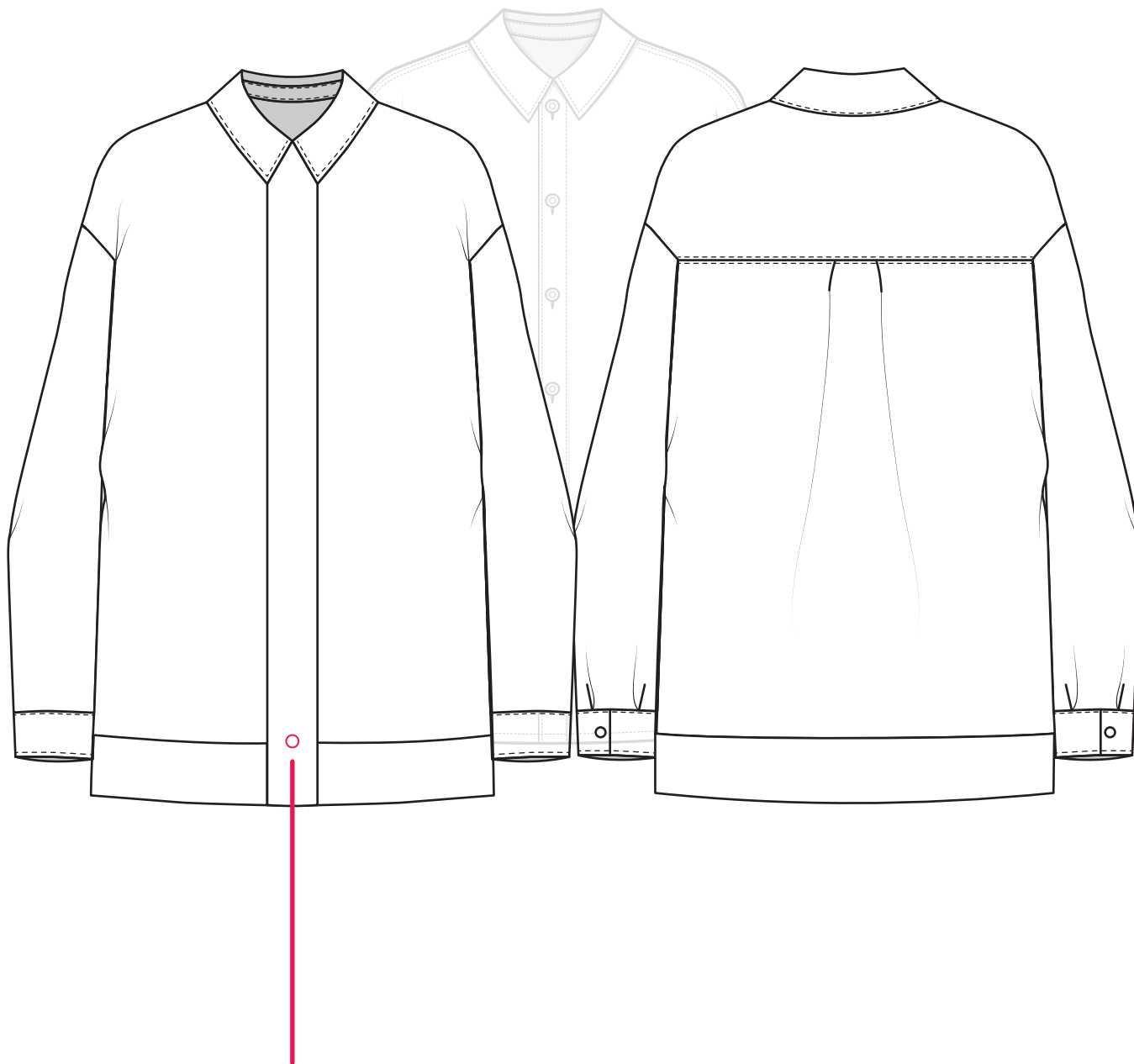

Plaquette with concealed buttons (x 6),
last button to be place where the bottom
wide hem starts.

Celestina - Puffy gown with balloon sleeves

FRONT

BACK

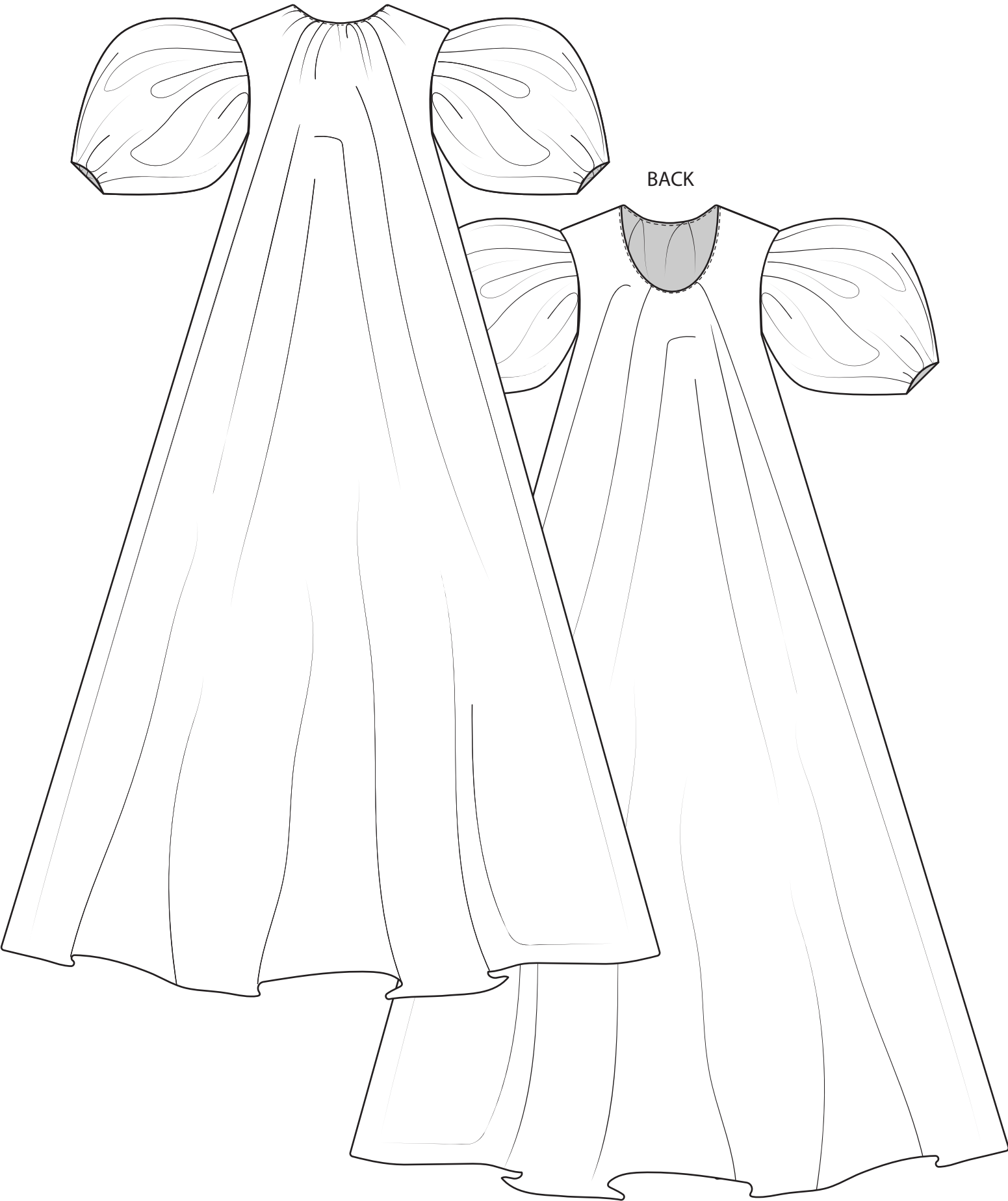

Valeria - Long siren dress with princess seams.
Added width in lower part of centre back skirt panel.
Deep back plunge. Long back tie (same material strap, rounded).
Flowy sleeves with subtle flare on wrist.

FRONT



BACK

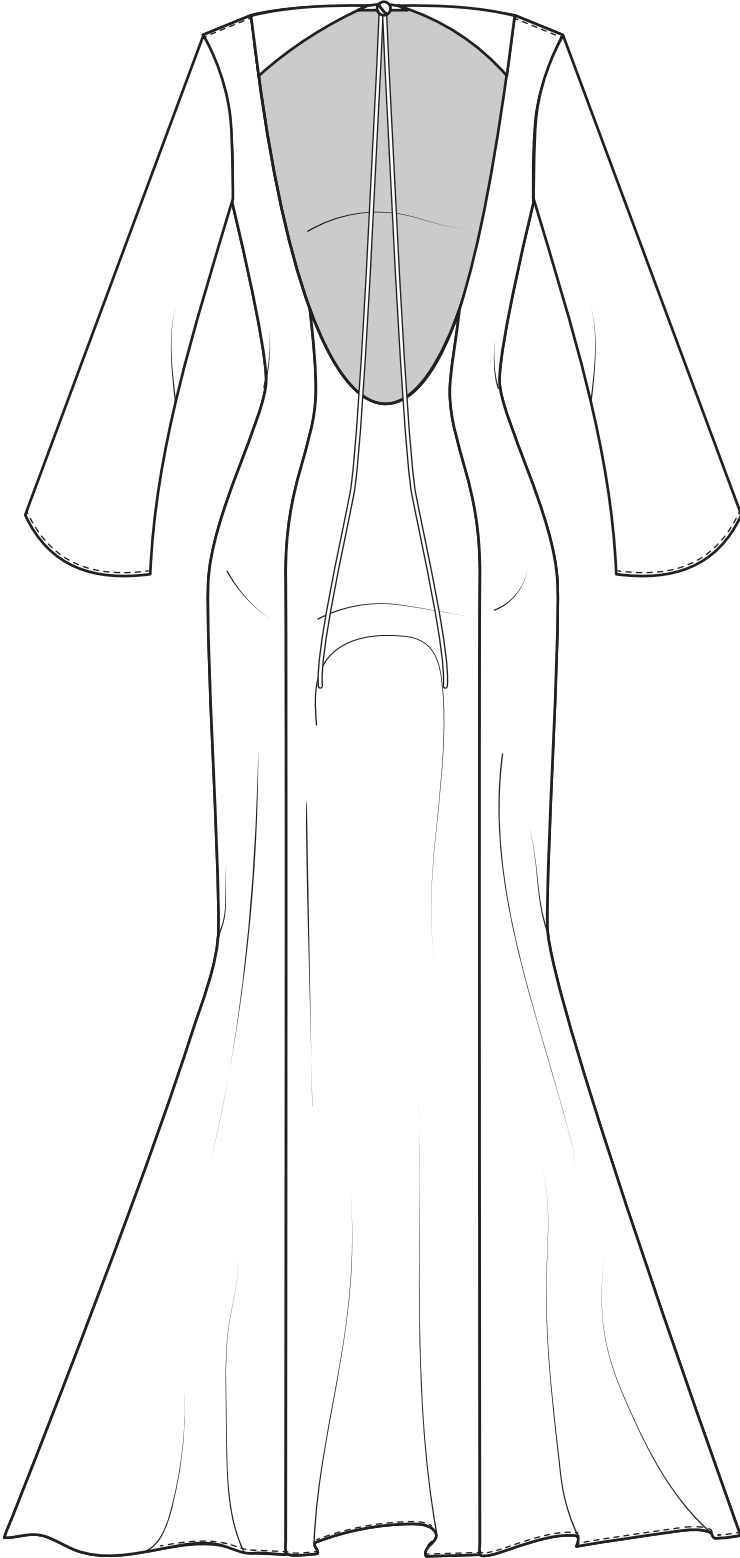

Corset - Black [with boning, no wire + adjustable strap]

FRONT

BACK

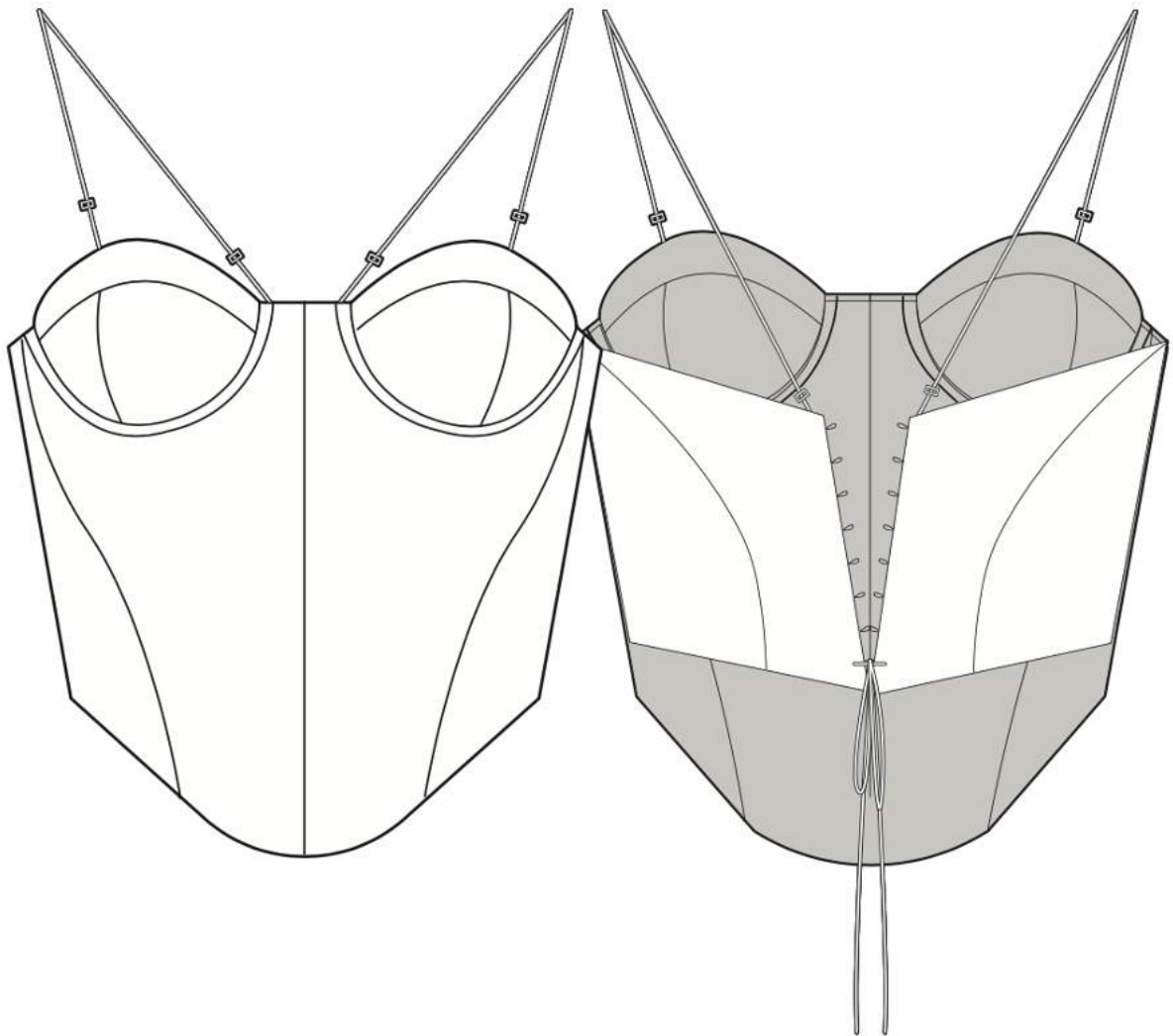

Suit [pattern + 2 piece sms already present, just need it made in a different colour - BLACK]



Bonus piece
Camilla - A longer twist of our best selling slip - Camille

Original slip

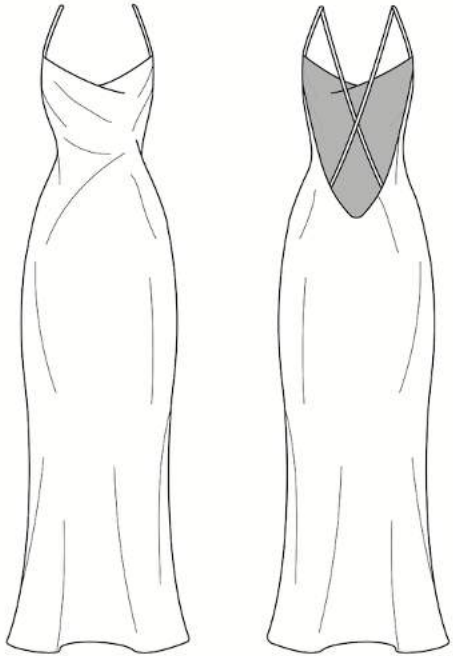

New desired shape + length

